♩ = 110

I know that the timeing is bad but the notes are

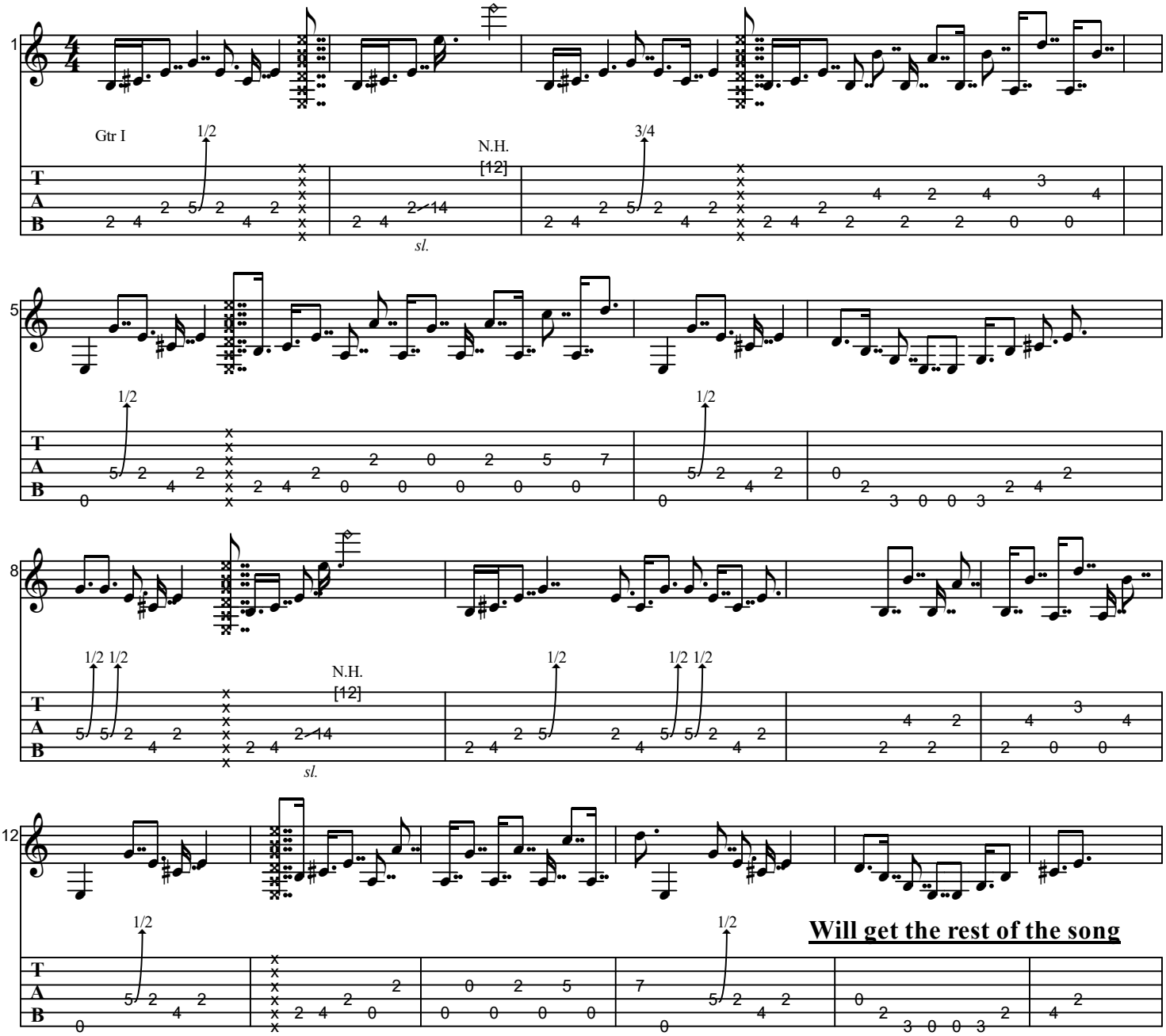

Will get the rest of the song